

GFRP

NOVEMBER
2009

AASHTO LRFD Bridge Design Guide Specifications for GFRP-Reinforced Concrete Bridge Decks and Traffic Railings

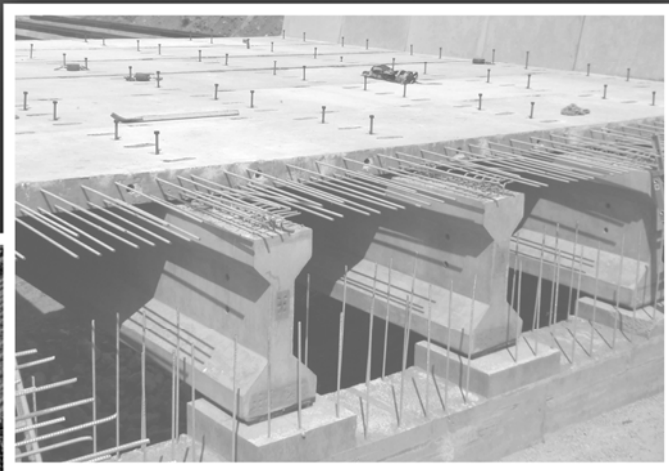

American Association of State Highway and Transportation Officials



American Association of State Highway and Transportation Officials
444 North Capitol Street, NW, Suite 249
Washington, DC 20001
202-624-5800 phone/202-624-5806 fax
www.transportation.org

© 2009 by the American Association of State Highway and Transportation Officials. All rights reserved. Duplication is a violation of applicable law.

Cover photos courtesy of Doug Gremel/Hughes Brothers, Inc. Top photo: US-6, mile post 218.7 to Emma Park Road, Utah Department of Transportation. Bottom photo: Floodway bridge over the Red River, Manitoba Floodway Authority.

EXECUTIVE COMMITTEE 2009–2010

Voting Members

Officers:

President: Larry “Butch” Brown, Mississippi

Vice President: Susan Martinovich, Nevada

Secretary-Treasurer: Carlos Braceras, Utah

Regional Representatives:

REGION I: Joseph Marie, Connecticut, One-Year Term
Gabe Klein, District of Columbia, Two-Year Term

REGION II: Dan Flowers, Arkansas, One-Year Term
Mike Hancock, Kentucky, Two-Year Term

REGION III: Nancy J. Richardson, Iowa, One-Year Term
Thomas K. Sorel, Minnesota, Two-Year Term

REGION IV: Paula Hammond, Washington, One-Year Term
Amadeo Saenz, Jr., Texas, Two-Year Term

Nonvoting Members

Immediate Past President: Allen Biehler, Pennsylvania

AASHTO Executive Director: John Horsley, Washington, DC

HIGHWAYS SUBCOMMITTEE ON BRIDGES AND STRUCTURES, 2008

MALCOLM T. KERLEY, *Chair*

KEVIN THOMPSON, *Vice Chair*

M. MYINT LWIN, Federal Highway Administration, *Secretary*

FIRAS I. SHEIKH IBRAHIM, Federal Highway Administration, *Assistant Secretary*

ALABAMA, John F. Black, William F. Conway, George H. Conner

ALASKA, Richard A. Pratt

ARIZONA, Jean A. Nehme

ARKANSAS, Phil Brand

CALIFORNIA, Kevin Thompson, Susan Hida, Barton J. Newton

COLORADO, Mark A. Leonard, Michael G. Salamon

CONNECTICUT, Gary J. Abramowicz, Julie F. Georges

DELAWARE, Jiten K. Soneji, Barry A. Benton

DISTRICT OF COLUMBIA, Nicolas Glados, L. Donald Cooney, Konjit “Connie” Eskender

FLORIDA, Robert V. Robertson, Jr., Marcus Ansley, Andre Pavlov

GEORGIA, Paul V. Liles, Jr., Brian Summers

HAWAII, Paul T. Santo

IDAHO, Matthew M. Farrar

ILLINOIS, Ralph E. Anderson, Thomas J. Domagalski

INDIANA, Anne M. Rearick

IOWA, Norman L. McDonald

KANSAS, Kenneth F. Hurst, James J. Brennan, Loren R. Risch

KENTUCKY, Allen Frank

LOUISIANA, Hossein Ghara, Arthur D’Andrea, Paul Fossier

MAINE, David Sherlock, Jeffrey S. Folsom

MARYLAND, Earle S. Freedman, Robert J. Healy

MASSACHUSETTS, Alexander K. Bardow

MICHIGAN, Steven P. Beck, David Juntunen

MINNESOTA, Daniel L. Dorgan, Kevin Western

MISSISSIPPI, Mitchell K. Carr, B. Keith Carr

MISSOURI, Dennis Heckman, Michael Harms

MONTANA, Kent M. Barnes

NEBRASKA, Lyman D. Freemon, Mark Ahlman, Hussam “Sam” Fallaha

NEVADA, Mark P. EliceGUI, Marc Grunert, Todd Stefanowicz

NEW HAMPSHIRE, Mark W. Richardson, David L. Scott

NEW JERSEY, Richard W. Dunne

NEW MEXICO, Jimmy D. Camp

NEW YORK, George A. Christian, Donald F. Dwyer, Arthur P. Yannotti

NORTH CAROLINA, Greg R. Perfetti

NORTH DAKOTA, Terrence R. Udland

OHIO, Timothy J. Keller, Jawdat Siddiqi

OKLAHOMA, Robert J. Rusch, Gregory D. Allen

OREGON, Bruce V. Johnson, Hormoz Seradj

PENNSYLVANIA, Thomas P. Macioce, Harold C. “Hal” Rogers, Jr., Lou Ruzzi

PUERTO RICO, Jaime Cabré

RHODE ISLAND, David Fish

SOUTH CAROLINA, Barry W. Bowers, Jeff Sizemore

SOUTH DAKOTA, Kevin Goeden

TENNESSEE, Edward P. Wasserman

TEXAS, William R. Cox, David P. Hohmann

U.S. DOT, M. Myint Lwin, Firas I. Sheikh Ibrahim, Hala Elgaaly

UTAH, Richard Miller

VERMONT, William Michael Hedges

VIRGINIA, Malcolm T. Kerley, Kendal Walus, Prasad L. Nallapaneni, Julius F. J. Volgyi, Jr.

WASHINGTON, Jugesh Kapur, Tony M. Allen, Bijan Khaleghi

WEST VIRGINIA, Gregory Bailey

WISCONSIN, Scot Becker, Beth A. Cannestra, Finn Hubbard

WYOMING, Gregg C. Fredrick, Keith R. Fulton

ALBERTA, Tom Loo

NEW BRUNSWICK, Doug Noble

NOVA SCOTIA, Mark Pertus

ONTARIO, Bala Tharmabala

SASKATCHEWAN, Howard Yea

GOLDEN GATE BRIDGE, Kary H. Witt

N.J. TURNPIKE AUTHORITY, Richard J. Raczynski

N.Y. STATE BRIDGE AUTHORITY, William J. Moreau

PENN. TURNPIKE COMMISSION, Gary L. Graham

**SURFACE DEPLOYMENT AND DISTRIBUTION
COMMAND TRANSPORTATION**

ENGINEERING AGENCY, Robert D. Franz

U.S. ARMY CORPS OF ENGINEERS—

DEPARTMENT OF THE ARMY, Paul C. T. Tan

U.S. COAST GUARD, Nick E. Mpras, Jacob Patnaik

U.S. DEPARTMENT OF AGRICULTURE—

FOREST SERVICE, John R. Kattell

TABLE OF CONTENTS

SECTION 1—INTRODUCTION.....	1
1.1—SCOPE.....	1
1.2—DEFINITIONS.....	1
1.3—LIMITATIONS.....	2
1.4—DESIGN PHILOSOPHY.....	2
REFERENCES.....	3
 SECTION 2—BRIDGE DECKS.....	 5
2.1—SCOPE.....	5
2.2—DEFINITIONS.....	5
2.3—NOTATION.....	6
2.4—LIMITATIONS.....	7
2.5—GENERAL DESIGN REQUIREMENTS.....	8
2.5.1—Deck Drainage.....	8
2.5.2—Concrete Appurtenances.....	8
2.5.3—Edge Supports.....	8
2.5.4—Cantilever Slabs.....	8
2.5.5—Stay-in-Place Formwork.....	8
2.6—MATERIAL PROPERTIES.....	8
2.6.1—GFRP Reinforcing Bars.....	8
2.6.1.1—General.....	8
2.6.1.2—Tensile Strength and Strain.....	8
2.6.1.3—Modulus of Elasticity.....	9
2.7—LIMIT STATES.....	9
2.7.1—General.....	9
2.7.2—Service Limit State.....	10
2.7.3—Fatigue and Creep Rupture Limit State.....	10
2.7.4—Strength Limit State.....	11
2.7.4.1—General.....	11
2.7.4.2—Resistance Factors.....	12
2.7.4.3—Stability.....	13
2.7.5—Extreme Event Limit State.....	13
2.8—DESIGN CONSIDERATION.....	13
2.8.1—General.....	13
2.8.2—Effect of Imposed Deformation.....	13
2.9—DESIGN FOR FLEXURAL EFFECTS.....	13
2.9.1—Assumptions for Service, and Fatigue and Creep Rupture Limit States.....	13
2.9.2—Assumptions for Strength and Extreme Event Limit States.....	14
2.9.2.1—General.....	14
2.9.2.2—Rectangular Stress Distribution.....	14
2.9.3—Flexural Members.....	15
2.9.3.1—Stress in GFRP Reinforcement at Nominal Flexural Resistance.....	15
2.9.3.2—Flexural Resistance.....	15

2.9.3.2.1—Factored Flexural Resistance	15
2.9.3.2.2—Rectangular Sections	16
2.9.3.2.3—Composite Constructions	17
2.9.3.2.4—Strain Compatibility Approach	17
2.9.3.3—Limits for Reinforcement	18
2.9.3.4—Control of Cracking	18
2.9.3.5—Deformation	19
2.9.3.6—Stress Limit for Concrete	20
2.10—DESIGN FOR SHEAR EFFECTS	20
2.10.1—Design Procedures	20
2.10.2—General Requirements	20
2.10.2.1—General	20
2.10.2.2—Region Requiring Transverse Reinforcement	21
2.10.2.2.1—Minimum Transverse Reinforcement	21
2.10.2.2.2—Maximum Transverse Reinforcement	21
2.10.2.2.3—Types of Transverse Reinforcement	22
2.10.2.2.4—Maximum Spacing of Transverse Reinforcement	22
2.10.2.3—Design and Detailing Requirements	22
2.10.2.3.1—General	22
2.10.2.3.2—Anchorage of Reinforcement	22
2.10.2.3.3—Bending of Reinforcement	22
2.10.2.3.4—Closed Stirrups	23
2.10.2.3.5—Mechanical Anchorages	23
2.10.3—Sectional Design Model	23
2.10.3.1—Nominal Shear Resistance	23
2.10.3.2—Procedures for Determining Shear Resistance	23
2.10.3.2.1—Nominal Shear Resistance Provided by the Concrete	23
2.10.3.2.2—Nominal Shear Resistance Provided by the Shear Reinforcement	24
2.11—DETAILS OF REINFORCEMENT	25
2.11.1—Concrete Cover	25
2.11.2—Hooks and Bends	25
2.11.3—Spacing of Reinforcement	25
2.11.3.1—Minimum Spacing of Reinforcing Bars	25
2.11.3.1.1—Cast-in-Place Concrete	25
2.11.3.1.2—Precast Concrete	25
2.11.3.1.3—Multilayers	25
2.11.3.1.4—Splices	26
2.11.3.1.5—Bundled Bars	26
2.11.3.2—Maximum Spacing of Reinforcing Bars	26
2.11.4—Transverse Reinforcement for Flexural Members	26
2.11.4.1—General	26
2.11.4.2—Distribution Reinforcement	26
2.11.5—Shrinkage and Temperature Reinforcement	27
2.12—DEVELOPMENT AND SPLICES OF REINFORCEMENT	27
2.12.1—General	27
2.12.1.1—Basic Requirements	27
2.12.1.2—Flexural Reinforcement	28

2.12.1.2.1—General	28
2.12.1.2.2—Positive Moment Reinforcement	28
2.12.1.2.3—Negative Moment Reinforcement	29
2.12.2—Development of Reinforcement	29
2.12.2.1—Deformed Bars in Tension	29
2.12.2.2—Deformed Bars in Compression	30
2.12.2.3—Standard Hooks in Tension	30
2.12.3—Development by Mechanical Anchorages	30
2.12.4—Splices of Bar Reinforcement	30
REFERENCES	32
SECTION 3—RAILINGS	33
3.1—SCOPE	33
3.2—DEFINITIONS	33
3.3—NOTATION	34
3.4—GENERAL	34
3.5—MATERIALS	35
3.6—LIMIT STATES AND RESISTANCE FACTORS	35
3.6.1—Strength Limit State	35
3.6.2—Extreme Event Limit State	35
3.7—TRAFFIC RAILINGS	36
3.7.1—Railing System	36
3.7.1.1—General	36
3.7.1.2—Approach Railings	36
3.7.1.3—End Treatment	36
3.7.2—Test Level Selection Criteria	36
3.7.3—Traffic Railing Design	36
3.7.3.1—General	36
3.7.3.1.1—Application of Previously Tested Systems	37
3.7.3.1.2—New Systems	37
3.7.3.2—Height of Traffic Parapet or Railing	37
3.8—CURBS AND SIDEWALKS	37
3.8.1—General	37
3.8.2—Sidewalks	37
3.8.3—End Treatment of Separation Railing	37
REFERENCES	38
APPENDIX A3—RAILINGS	39
A3.1—GEOMETRY AND ANCHORAGES	39
A3.1.1—Separation of Rail Elements	39
A3.1.2—Anchorages	39
A3.2—DESIGN FORCES	40
A3.3—DESIGN PROCEDURE FOR POST-AND-BEAM RAILING TEST SPECIMENS	40
A3.3.1—General	40
A3.3.2—Transverse Resistance	41
A3.4—DECK OVERHANG DESIGN	42

SECTION 4—MATERIAL SPECIFICATIONS	43
4.1—SCOPE	43
4.2—DEFINITIONS	43
4.3—NON-STANDARD DOCUMENTS	44
4.4—MATERIAL AND MANUFACTURE	44
4.4.1—Fibers	44
4.4.2—Matrix Resins	44
4.4.3—Fillers and Additives	45
4.4.4—Manufacturing Process.....	45
4.5—PHYSICAL PROPERTIES.....	45
4.5.1—Fiber Content	45
4.5.2—Glass Transition Temperature	45
4.5.3—Longitudinal and Transverse Coefficients of Thermal Expansion (CTE).....	46
4.5.4—Bar Sizes	46
4.6—MECHANICAL PROPERTIES.....	46
4.6.1—Tensile Strength	46
4.6.2—Tensile Modulus of Elasticity	47
4.6.3—Shear Strength (Perpendicular to the Bar).....	47
4.6.4—Tensile Strain	47
4.6.5—Bond Strength	48
4.7—DURABILITY PROPERTIES	48
4.7.1—Moisture Absorption	48
4.7.2—Resistance to Alkaline Environment.....	48
4.7.3—Longitudinal Wicking	48
4.8—OTHER REQUIREMENTS.....	48
4.8.1—Bend Diameter	48
4.8.2—Strength of Bends.....	48
4.9—SAMPLING	49
4.9.1—Sampling Frequency and Number of Specimens	49
4.9.2—Rejection and Rehearing.....	49
4.10—CERTIFICATION.....	49
4.10.1—Documents	50
4.10.2—QC/QA	50
4.10.3—Product Certification	50
4.11—MARKINGS	51
REFERENCES	52
 SECTION 5—CONSTRUCTION SPECIFICATIONS.....	 53
5.1—SCOPE	53
5.2—DEFINITIONS.....	53
5.3—SUBMITTALS.....	53
5.4—MATERIAL DELIVERY, STORAGE, AND HANDLING.....	53
5.5—PRODUCTS.....	54
5.5.1—Materials	54
5.5.1.1—GFRP Reinforcing Bars	54
5.5.1.2—Permitted Damage.....	54
5.5.2—Fabrication	54

5.6—EXECUTION.....	54
5.6.1—Preparation.....	54
5.6.2—Bar Placement.....	54
5.6.2.1—Tolerances.....	54
5.6.2.2—GFRP Reinforcement Relocation.....	54
5.6.2.3—Concrete Cover.....	55
5.6.3—GFRP Reinforcement Supports.....	55
5.6.4—Field Bending or Straightening.....	55
5.6.5—GFRP Reinforcement through Expansion Joints.....	56
5.7—REPAIR OF GFRP BARS.....	56
5.8—FIELD CUTTING OF GFRP REINFORCEMENT.....	56
5.9—CONCRETE PLACEMENT.....	56
REFERENCES.....	57